日期/Date	档案员 Filing Clerk

产品代号 Part Code	产品料号 Part NO.	重量/Weight g	线径/Wire Gauge mm²	线径/Wire Gauge AWG	d	D	剥线长度 Stripping Length	标识 Identification	标识图 Identification No.
CEGMH-0.37	1010192100309	1.25	0.14-0.37	26-22	0.90	1.8	7.5	no groove	No.1
CEGMH-0.5	1010192100409	1.33	0.5	20	1.15	2.6	7.5	no groove	No.1
CEGMH-0.75	1010192100609	1.30	0.75	18	1.30	2.6	7.5	1 groove	No.2
CEGMH-1.0	1010192100809	1.29	1.0	18	1.45	2.6	7.5	1 groove	No.3
CEGMH-1.5	1010192100909	1.33	1.5	16	1.75	3.0	7.5	2 groove	No.4
CEGMH-2.5	1010192101009	1.36	2.5	14	2.25	3.5	7.5	3 groove	No.5
CEGMH-3.0	1010192101109	1.27	3.0	12	2.55	3.7	7.5	wide groove	No.6
CEGMH-4.0	1010192101209	1.32	4.0	12	2.85	3.9	7.5	no groove	No.1

No.	No.1	No.2	No.3	No.4	No.5	No.6
标示图 Marked Graph	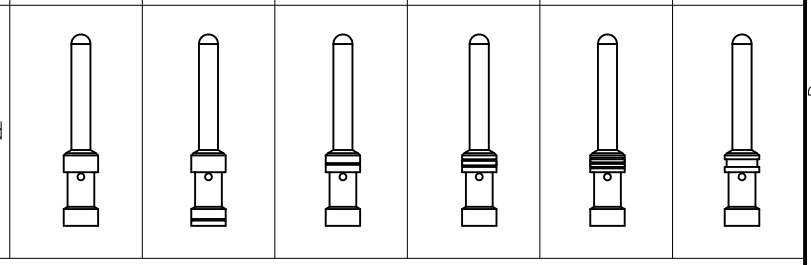					

技术参数:
- 材料: 铜合金
- 表面处理: 镀金,导电润滑脂
- 额定电流: 16A
- 接触电阻: ≤1mΩ
- 工作温度范围: -40℃...+125℃
- 线径范围: 0.14-4.0mm²(26-12 AWG)
- 可插拔次数: ≥5000

Technical specification:
- Material: copper alloy, conductive grease
- Surface: hard-gold plated
- Rated current: 16A
- Contact resistance: ≤1mΩ
- Limiting temperatures: -40℃...+125℃
- Wire gauge: 0.14-4.0mm²(26-12 AWG)
- Mating cycles: ≥5000

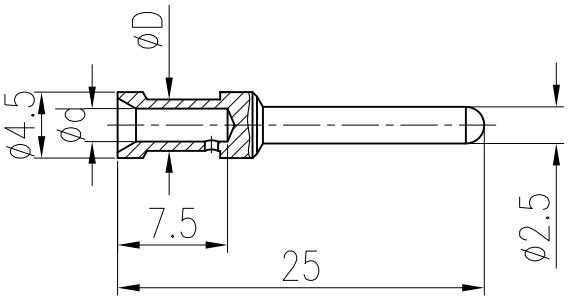

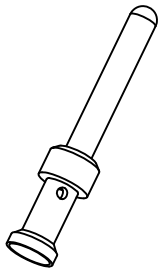

标记 Mark	处数 Number	变更描述/Description	签名 Signature	日期 Date

	姓名/Name	日期/Date		姓名/Name	日期/Date
绘图 Drawn	TC CHEN	30.01.2015	标准化 Stand.	–	–
审核 Checked	ZM LIN	30.01.2015			
工艺 Process	–	–	批准 Approved	YY LUO	30.01.2015

表面处理 Finish	–		
材料 Material	–		
比例 Scale	版本 REV.	重量 Weight	数量 Qty.
1:2	V1.0	–	–

All Dimensions in mm
Original Size DIN A 4

图号 Drawing No.	–
产品代号 Part Code	CEGMH-XX
产品料号 Part No.	–
产品名称 Part Name	–

WAIN 厦门唯恩电气有限公司
XIAMEN WAIN ELECTRICAL CO.LTD